

Patient report

Bio-Rad DATE: 11/28/2019
D-10 TIME: 03:11 PM
S/N: #DC2K755917 Software version: 4.30-2
Sample ID: 10536186
Injection date 11/28/2019 02:55 PM
Injection #: 6 Method: HbA1c
Rack #: --- Rack position: 6

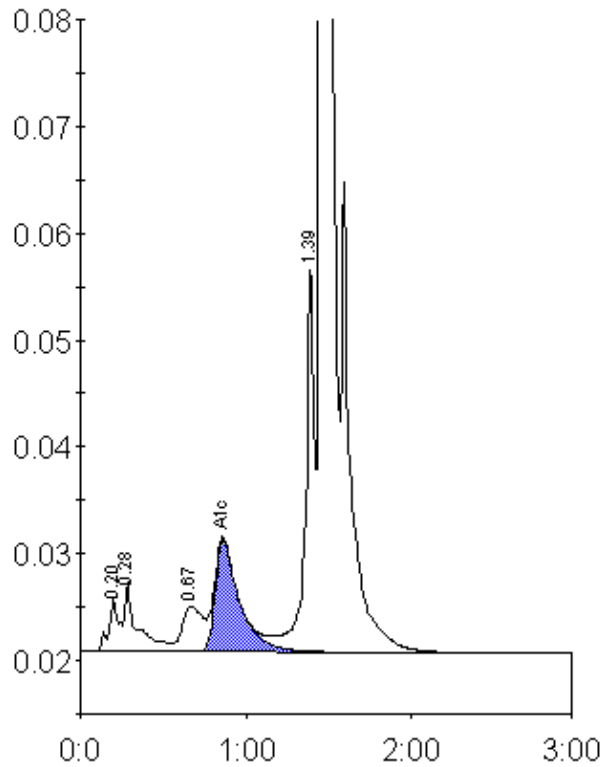

Peak table - ID: 10536186

Peak	R.time	Height	Area	Area %
A1a	0.20	5096	17499	0.7
A1b	0.28	6424	37642	1.5
LA1c/CHb-1	0.67	4277	36323	1.5
A1c	0.86	10459	107029	6.2
P3	1.39	36472	134455	5.5
A0	1.45	667784	2130920	86.5
Total Area:	2463868			

Concentration:	%
A1c	6.2